

E2 & QUICKBOOKS



The E2 Shop System handles all of your Quoting, Scheduling, Job Costing, Performance analysis, Purchasing, Inventory, Bar Code data collection, Shipping, Quality and contact management.

The E2 Shop System is the leading shop management system on the market today. Since 1984, E2 has helped over 4000 shops become more profitable by taking control of their shop floor.



E2 is designed for job shops, machine shops and made to order manufacturers that need help on the Shop Floor and want to keep using their QuickBooks.

E2 is the only shop management provider that gives shop owners two options when it comes to interfacing with QuickBooks.

The first option is the real time option where everything automatically syncs up without any extra keystrokes. The second option allows the user to review everything first before syncing up. We give you the option of deciding which choice is best for your business.

E2 also has its own A/R, A/P, G/L and Payroll for those shop owners wanting everything in one system.

So what are you waiting for? Sign up for a free demo at www.shoptech.com and see why E2 is the NUMBER ONE shop control system on the market today.



All of the software applications found on Intuit Marketplace were created by members of the Intuit Developer Network—a group of trusted, independent developers and industry experts who have partnered with QuickBooks to create software applications that solve specific business needs for QuickBooks customers.

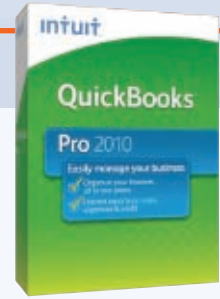

FAQ's

Can I keep using QuickBooks for my accounting and just use E2 for the Shop Floor?

Absolutely! We have a number of customers that love their QuickBooks but are looking for something more for the shop floor. E2 can handle all of their quoting, scheduling, bar code data collection, job costing and inventory and QuickBooks can handle all of their accounting. You get the best of both worlds, the best Shop Floor Control system handling all of the shop's needs and QuickBooks handling all of the accounting needs.

How long will it take me to get up and running on E2?

Since Shoptech can convert your QuickBooks base data, there is no need to manually enter any data. When you get the CD from Shoptech, your QuickBooks data is already pre-loaded!! So you are ready to hit the ground running. You can start entering jobs day one!!

Is there any double entry required between E2 and QuickBooks?

No double entry is needed. The data goes right from E2 straight into QuickBooks. It is simply that easy!!

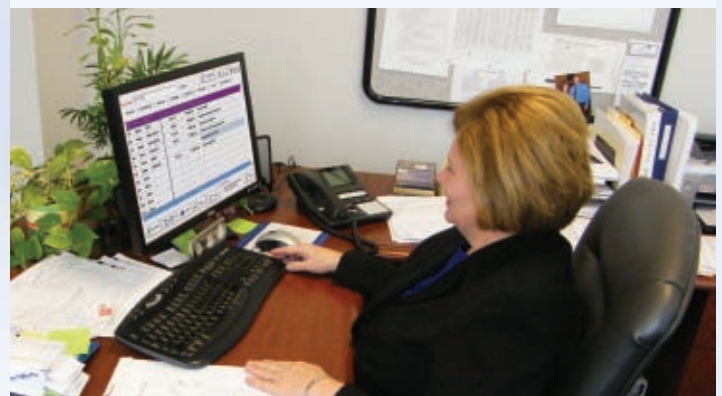

 **Shop System™**
The Authority on Shop Floor Control.

shoptech™
Software

What Our Customers Say

“When we first started using the E2 system, we all had some concerns about continuing to use QuickBooks for our financial statements. But, we quickly found that our concerns were unmerited. The syncing process between E2 and QuickBooks is extremely easy, quick and accurate. We are very pleased with the outcome and would recommend it to anyone.”

K. Wilson
Coating Systems Incorporated, Harrison, OH

- ★★★★★ Ease of Use
- ★★★★★ Features
- ★★★★★ Quality
- ★★★★★ Performance
- ★★★★★ Support and Service
- ★★★★★ Value

“We have been using E2 for over 4 years. It has been very helpful for several reasons. E2 helped us become ISO 9001:2008 registered with its excellent quality module. We have reduced lead times by using the job scheduling module. We have reduced the amount of time it takes to do payroll. E2's technical support has been second to none.”

Charles Wright
C. Wright's Machine Tool Incorporated, Diana, TX

- ★★★★★ Ease of Use
- ★★★★★ Features
- ★★★★★ Quality
- ★★★★★ Performance
- ★★★★★ Support and Service
- ★★★★★ Value

“Advanced Ceramic Technology converted to E2 Shop System and QuickBooks over three and a half years ago. We have been very pleased with the seamless operation of the interface between the two applications. We are able to use E2 for the productivity side of the business and QuickBooks for the accounting side, with no duplication of effort. We rely on both products to help run our business smoothly and efficiently.”

Advanced Ceramic Technologies, Orange, CA

- ★★★★★ Ease of Use
- ★★★★★ Features
- ★★★★★ Quality
- ★★★★★ Performance
- ★★★★★ Support and Service
- ★★★★★ Value

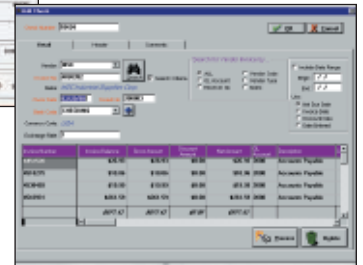
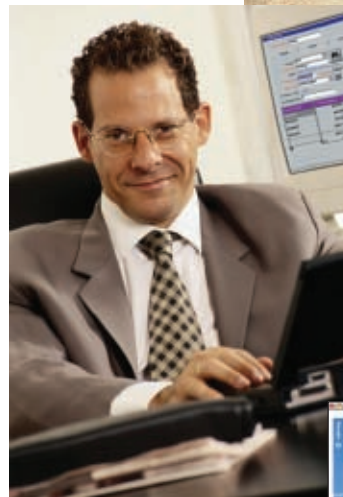

Shop System™

The Authority on Shop Floor Control.

shoptech™

Software

1-800-525-2143 • www.shoptech.com